



Archimedes[®]

PLANNING SYSTEM

Comprehensive Procedure
Planning System



BRONCUS[®]



The Archimedes Planning System delivers all of the comprehensive planning features integrated into the Archimedes System in a convenient, low cost laptop configuration. The elegant design and user friendly interface provides multiple procedure plans to access even the most challenging of nodules. For additional utility, the Archimedes Planner may also be brought into the procedure room for reference during a procedure.

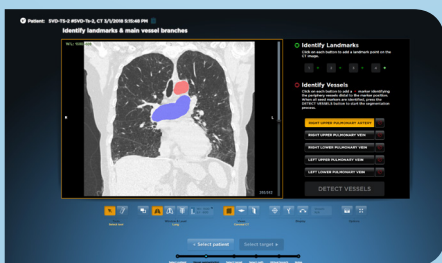

Vessel identification ensures a non-vascular path for additional safety.

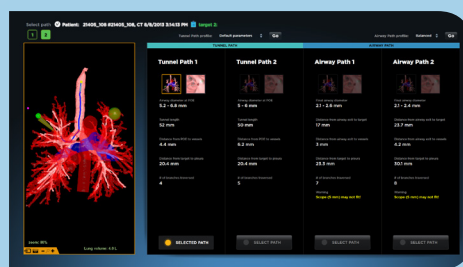

Software calculates multiple paths to the target(s) allowing the clinician multiple options.

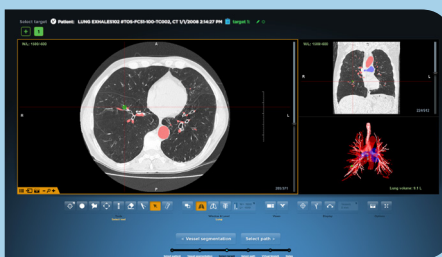

Ability to define targets in choice of CT view results in precious time savings vs. conventional planning with a CT scan.

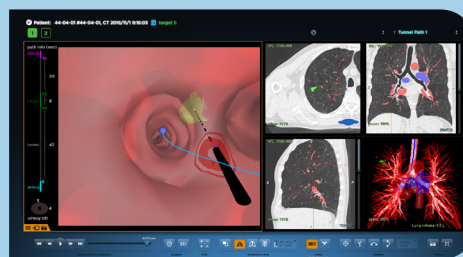

Virtual Bronchoscopy allows for review of the selected path to target prior to a procedure.

The Archimedes Planner System is a simple economical solution for procedure planning. With no dedicated procedural costs and complete portability the Archimedes Planner is an ideal cost effective solution for planning complex bronchoscopic procedures

Broncus Medical, Inc.

125 Nicholson Lane, San Jose, CA 95134

For additional information please contact Broncus at 1-877-428-1600, +1-650-428-1600

or sales@broncus.com

www.broncus.com



Broncus Medical:

Archimedes®: Rx only. For healthcare professional use only. Refer to product labeling for Indications, Instructions For Use, Contraindications, Warnings and Cautions. Copyright © 2021, Broncus Medical Inc., All rights reserved. This product is covered by one or more of the following patents: U.S. Patent Nos. 7,756,563; 7,889,905; 8,064,669; 8,468,003; 9,037,215; 9,265,468; and 9,886,760. Patents Pending. BRONCUS, the BRONCUS logo, and ARCHIMEDES are trademarks or registered trademarks of Broncus Medical, Inc.